FFA Members Attend State Rally

Pictured above is the group of Appomattox FFA members and their advisors who attended the state FFA Rally held on the VPI campus during the week of June 17-20. L to R: front row; Mike Torrence, Norman Booth, David Torrence, Larry Doss, Jimmy Garrett; second row; Kenneth Doss, Thomas Lucado, Sammie Scott, Ronald Milliter, Cecil Deaner; third row; H. B. Pack, Kenneth Goin, Dennis Torrence, and R. B. Carter.

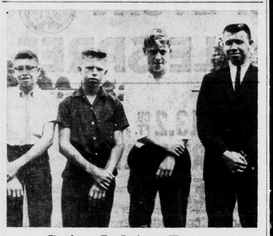

Dairy Judging Team

Shown above is the Appomattox Dairy Judging Team which is to represent Virginia at the Atlantic Rural Exposition this coming September, in Richmond, Virginia. L to R: Mike Torrence, Norman Booth, David Torrence, and Mr. D. W. Torrence, coach.

© LOCAL TRADEMARKS, Inc.

YOU can be contented, too, How? Just buy your Fuel Oil here. Cheerful, courteous service. Phone now.

APPOMATTOX OIL CO.
11 Commerce Street
Phone 352-3421
Appomattox, Va.

Thacker Cheatham Given Thor Award

Thacker Cheatham, of Spout Spring, has been presented with a Certificate of Merit in Farm Mechanics, awarded by the Thor Center for Better Farm Living, Huntley, Ill., for showing the greatest farm mechanics ability among the graduating seniors of Appomattox High School.

Neil C. Harley, Jr., founder of the Thor Center, a non - profit farm research organization located in northern Illois, established the Farm Mechanics Award to honor the member of each senior high school class deemed most outstanding in his proficiency to apply farm mechanics to the effective use of farm shop equipment and tools in the maintenance of farm machinery and in building projects to provide improved farm living and operating efficiency. The selection is made by the student's vocational agriculture teacher.

For Fast Result Use The Times-Virginia Classified

GOODYEAR *Brand new tires for your car*

SAVE NOW ON NYLONS
Popular Sizes On
SALE

- NOT SECONDS
- NOT RETREADS
- 3-T NYLONS WITH TUFSYN

Goodyear's new long-mileage synthetic that gives the "42" remarkable durability!

ALL-WEATHER "42"
$6.63
6.70 x 15 black tube-type. Plus tax and Recappable Tire

Tubeless Only $2 More
No Money Down—Free Mounting

GOODYEAR
MORE PEOPLE RIDE ON GOODYEAR TIRES THAN ON ANY OTHER KIND

APPOMATTOX TRUCK & TRACTOR INC.
QUALITY RECAPPERS
PHONE 352-3911 ON RT. 460, APPOMATTOX, VA.

Hollywood

Mr. and Mrs. Benjamin Beasley and daughters, Lisa and Susan, of Fredericksburg, spent several days last week with Mr. and Mrs. Grover Beasley.

Friends and relatives are sorry to hear of the illness of Mr. A. W. Covington. He is a patient in the Virginia Baptist Hospital in Lynchburg. We do hope and pray he may soon be well.

Mrs. H. W. Wingfield, of Lynchburg, and Mary Bagby visited Mrs. Ber Abbitt and Mrs. Addie Jenkins Saturday night.

We wish to express our deepest sympathy to Rev. and Mrs. V. L. Hudson and family in the loss of their son.

Mr. and Mrs. Grover Beasley, Jr. and Tye, of Appomattox, Miss Dorothy Beasley and Claude Hamlett, of Lynchburg, visited Mr. and Mrs. Grover Beasley Thursday night.

Mrs. Bob Jenkins was operated on last week at Virginia Baptist Hospital. We are so glad she is doing fine and hope she may soon be well.

Mrs. Russell Bryant was carried to the hospital last week. We do hope she may soon be well.

Mary and Charlie Bagby visited Mr. and Mrs. Alfred Almond and family Wednesday night.

Mrs. C. E. Franklin, Mrs. J. G. Franklin, Mrs. David Austin, Rodrer Franklin and Miss Crowder visited Mrs. Bob Jenkins in the hospital Thursday night.

We are so sorry to hear Mrs. Nona Bryant, of Cullen, is not so well. We do hope she may soon feel better.

Rev. W. H. Elder preached a fine sermon at Holywood Sunday.

Mrs. D. L. Smith has not been well for a few days. We hope she may soon be well.

Mrs. Emma Lemon visited her aunt and uncle, Mr. and Mrs. C. R. Banton, Tuesday afternoon.

Mr. and Mrs. T. C. Harvey visited Mr. and Mrs. L. H. Watson and girls Wednesday night.

Mr. and Mrs. C. L. Goin, Mary and Nancy, of Salem, spent several days last week at their trailer in Rose Bower. They visited the C. J. Bagby's Tuesday night.

Miss Dorothy Beasley and Claude Hamlett, of Lynchburg, were supper guests of Mr. and Mrs. Grover Beasley Saturday night.

Mr. and Mrs Robert Coleman visited Mrs. W. T. Covington Sunday afternoon.

Miss Alvise Covington, of Richmond, is spending several days with relatives at Vera and Appomattox.

Mr. and Mrs. Charlie Bagby called in the homes of Mr. and Mrs. A. G. Hancock, Mr. and Mrs. C. R. Banton, Mr. and Mrs. Grover Beasley and Mrs. Joe Slough Monday afternoon.

Mr. Charles Carter and son, of Gladstone, and David Franklin visited Mrs. C. E. Franklin Sunday afternoon.

Mr. and Mrs. Beryl Covington and family were called home this week due to the illness of his father, Mr. A. W. Covington.

Charlie Bagby called in the home of C. L. Goin Tuesday afternoon.

Mrs. C. E. Franklin and Howard Smith visited Mr. and Mrs. James Franklin and family Sunday afternoon.

Mr. Sam Coleman and daughter, Virginia, visited Mr. and Mrs. L. L. Webb and family Sunday.

Vera

"As the mountains are round about Jerisalem so is the Lord round about his people from henceforth even forever. Psalms 125:2

We are certainly having cool dry weather for June. Rain is so badly needed.

Mr. T. C. Harvey attended the Farmer Banker Field Day at Altavista on Saturday. There was a large crowd near four hundred. It was an interesting meeting. All enjoyed the nice supper.

Visitors in the home of Mr. and Mrs. T. C. Harvey on Wednesday were Mr. James Kelly Harvey, Mrs. Ada Gibson, Mr. Edward Harvey, Mrs. Peggy Harvey, T. C. III and Don.

Mr. and Mrs. T. C. Harvey visited in the home of Mr. and Mrs. L. H. Watson on Wednesday night. Mrs. T. C. Harvey visited in the home of Mrs. Willie Moses on Tuesday.

Sunday guests in the home of Mr. and Mrs. T. C. Harvey were Mr. and Mrs. Charlie Harvey, Debbie, Becky and Charles, Mrs. Mark Carter and children, Mrs. Richard Carson, Sylvia and Mr. and Mrs. David Reepass.

We are sorry to hear that Mr. Walker Covington is in the hospital for an operation. We do hope for him a speedy recovery.

Mrs. T. P. Akers, of West Point, Miss., has b[illegible] Mrs. J. L. Burke[illegible] the Robertson [illegible] Her son, Dr. [illegible] family, of Wa[illegible] came to the reun[illegible]

Concord Z[illegible] Code—2453[illegible]

Concord's ZIP c[illegible] Postmaster Ros[illegible] Concord, announ[illegible] "Everyone in Co[illegible] use this ZIP Co[illegible] correspondence, [illegible] deliveries and rem[illegible] of mis - sent mai[illegible] Davis said.

Mrs. Davis said [illegible] Code is in full ove[illegible] States will have [illegible] ern system of ma[illegible] and delivery in co[illegible]

Everyone [illegible]
The Classified [illegible]

BLOODMOBILE WILL VISIT APPOMATTOX

ALWAYS THERE WITH YOUR HELP

LIBERTY BAPTIST CHURCH

MONDAY, JULY 1

11:30 a. m. — 5:30 p. m.

YOUR BLOOD DONATION HELPS YOU AND YOUR NEIGHBORS

FOR VALUES GALORE SHOP INGE'S STORE!
Inge's Dept. Store
Phone 352-5591 Appomattox, Va.

PRINTING
ENVELOPES, STATEMENTS LETTERHEADS, SALESBOOKS, WEDDING ANNOUNCEMENTS, ETC.
Prompt Service On All Your Printing Needs.
THE TIMES-VIRGINIAN

A. G.
GAINES JEWELER
Main Street Appomattox
• WATCH REPAIR
• JEWELRY REPAIR
"Pleasing You Pleases Us"

Grinels Motor Co.
Ford Sales & Service
Dial Appomattox 352-2121

Best Furniture Co.
FOR YOUR BEST BUY IN FURNITURE
Rt. 460 1 Mile East of APPOMATTOX, VA.

Telephone 352-6061
Cole's Dairy
JOHN C. COLE, OWNER
Gurnsey Grade "A"
Pateurized Homogenized
Dairy Products
APPOMATTOX, VA.
"Drink More Milk"

IN APPOMATTOX IT'S
West End Market
Where it Cost Less to S H O P!
Route 460
APPOMATTOX, VIRGINIA

Appomattox Telephone Co.
Growing with and Serving the
APPOMATTOX AREA

Pulliam Motor Sales
Ford Tractor Sales & Service
Dial Appomattox 352-3662

Poe Hardware Co.
Hardware & Electrical Supplies
Dial 352-2612

Oscar Jamerson & Sons
WOOD LUMBER AND TIES
DIAL 352-2451

Visit Us
West End Esso
M. J. House & Son Prop.
We Pick-up and Deliver
Phone 352-8181
Route 460 at 24
Appomattox, Va.

J. E. Jamerson & Sons
BUILDING MATERIALS
Paint — Blocks — Woodwork
Cements, etc.
Dial 352-2671 Appomattox, Va.

Richard D. Robinson
AMBULANCE SERVICE
Dial 352-3331 or 352-2231
APPOMATTOX, VIRGINIA

Bank of Appomattox
Ideals Create Real Values
Member F. D. I. C.
DIAL 352-7121

Appomattox Hdwe. Co. Inc.
DIAL 352-7141
A complete line of Hardware, Appliances, Plumbing, Housew[illegible]

Farmers National Bank
MEMBER F. D. I. C.
Member Federal Reserve
Dial 352-7171

Maude's Restaurant
A Famous Restaurant . . . In a Famous Town . . .
We will be happy to arrange for Dinner Parties, Banquets and Special Occasion Events. — Call 352-7211 for reservations.
'IT'S BETTER AT MAUDE'S'

Moses Motor Co.
CHEVROLET & OLDSMOBILE
Minneapolis-Moline Tractors and All Farm Equipment
Sales and Service That Satisfies
Dial 352-3773

J. E. Sears & Co., Inc.
Manufactures and Dealers in BUILDING MATERIAL
Appomattox: Dial 352-7138
Lynchburg Branch Dial VI 3-[illegible]
"Everything to build Anything"

Class Of 1943 Hold Reunion

[illegible] Class of '43 held its 20th Anniversary on June 15 at [illegible] Elementary School Cafeteria, with 88 present (members [illegible] families.) The left to right—Mildred Cyrus Blackburn, [illegible] Harvey Duley, Vivian Ann Harvey Guill, Alda Barnes[illegible]gson, Ethel Lee Martin Decker, Lora Quinn Slaven, [illegible] Reid Repass, Catherine Torrence Robertson, Vivian [illegible] Caldwell, Louise Bergman Phelps, Mrs. Helen [illegible] Lila Thomas. " [illegible] son. Louise Walton Morris, Mary Ann Wheeler, Emma Garrett Norcross, Vivian Jones Ramsey, Mary Martin Ferguson, Bessie Cabiness Almond, Catherine Almond Cyrus, Jessalyn Moore Burcher, Alpha Mae Torrence Hancock, Faye Thomas Russell, Hazel Schute Davis. Second row—Shearer Robertson, Hope Christian, George Ray Baldwin, Jack Baker, Henry Harvey, Brandford Lucado, Hugh Clapp. Special guests were Mr. and Mrs. J. A. Burke and Miss Flora Belle Williams.

Stone[illegible]

[illegible] still need some more rain [illegible] everything.

[illegible] Harrison and Bill [illegible] of VPI, spent the week [illegible] with their parents, Mr. and [illegible] Jenny Harrison and Mr. [illegible] B. D. Stratton. Always [illegible] back home to our boys.

[illegible] Wesley Higgins and chil[illegible] of Florida, spent part of [illegible] week with her aunt and [illegible] Mr. and Mrs. Parks Jenn[illegible] and Mrs. Monroe [illegible] and children.

[illegible] and Mrs. John Leitner [illegible] the dinner guests of Mr. [illegible] Irby Wheeler on Sun[illegible]

[illegible] Henry Beard and Lawrence Mrs. Alma Jennings, Mrs. Lucy Drinkard, Mr. Glenn Drinkard and Mrs. Frank Drinkard of Lynchburg, spent Sunday with Mr. and Mrs. E. L. Chick.

Mrs. Wesley Bethel and Linda Sue, of Oakville, visited in the Chick home on Saturday afternoon.

Mr. and Mrs. Cantrell Smith and girls, of Lynchburg, spent Sunday with her parents, Mr. and Mrs. C. D. Carson. Mrs. Agnes Carson visited Mrs. Rufus Burnette and Mrs. Parks Jennings last Friday evening.

Mr. and Mrs. Frank Moore and children, of Route 1, Appomattox, spent Sunday with his parents, Mr. and Mrs. Melvin Moore.

Mr. and Mrs. Irby Wheeler spent last week end in Richmond with Mr. and Mrs. Bob Wheeler and family.

Beckham

There was a large attendance at Trinity Church on Sunday evening for the Vacation Bible School commencement.

Mr. Eugene Drinkard and daughter, Phylis, Mrs. Gibbs Martin, Mrs. Larry Yeatts, Cindy and Garry recently visited Mrs. Ashby Martin and Mr. and Mrs. L. E. Martin.

Mr. and Mrs. H. O. Martin, Mrs. J. T. Morris and Mrs. Ashby Martin were Sunday dinner guests of Mr. and Mrs. Herman Moore, Sr.

Janet Martin and Pam Martin are spending the week with Dorothy and Dianne Moore, of Richmond.

Fred Moore, of Lynchburg, visited his parents, Mr. and Mrs. Hal Moore, Monday evening.

Mr. and Mrs. Julson Morris were Sunday dinner guests of Mr. and Mrs. Robert Morris, Ronnie and Carolyn and Mr. and Mrs. S. G. Martin.

Paul Crews motored to Richmond on Sunday with Charles Crews for the day.

Mr. and Mrs. Herman Moore, Jr., Dorothy Jane and Dianne, of Richmond, spent Saturday evening with Mr. and Mrs. Howlett Drinkard and Miss Eunice Martin. They spent Saturday night and Sunday with Mr. and Mrs. Herman Moore, Sr.

Pamplin

Mr. and Mrs. N. E. Farrar returned home Saturday from a week's visit with their son and family, Mr. and Mrs. Kenneth Farrar at Fairfax, Va. They went sight seeing in Washington, D. C. and also visited other places of interest while there.

Anne Stuart and Trixie Farrar recently left for a six week's stay at Camp Ruthers at Forest, Va. Their parents, Mr. and Mrs. Stuart Farrar, visited them Sunday.

Mr. and Mrs. Charles Ramsey arrived here Saturday and spent the night with the latter's parents, Dr. and Mrs. C. H. McCall. They returned to their home in Goldsboro N. C. Sunday taking the three children with them. Jane Rene, Vicky and Andy were guests of their grandparents for about two weeks while their parents were vacationing.

Mrs. Rawton Layne and little son, Rawton, Jr., spent the week end here with her parents, Mr. and Mrs. G. C. Maxwell and other relatives.

Sunday, June 16, Father's Day, Mr. and Mrs. C. E. Ramsey had as their dinner guests all four of their daughters, and their families as listed: Mr. and Mrs. Eddie Cyrus and Linda Anne, Mr. and Mrs. Douglas Jamerson, Carolyn and Patricia, all of Lynchburg, Mr. and Mrs. Raymond Price, Milton, Janice and Gene, of Appomattox, Mr. and Mrs. Alfred Marsh, Alfred Jr., Brenda and Becky, of Oakville.

Mrs. Beverly Jackson and her son, Warren Ramsey, of Richmond, visited The Pore's and other relatives here, also Mrs. Ettie Bower, and relatives in Lynchburg during this past week end.

Visitors in the home of Mr. and Mrs. Allen Hamlett Sunday were Mr. Lesley Buckman and son, Barry, of Farmville, and Mr. and Mrs. Cleve Baldwin.

Mr. and Mrs. Richard Worsham, of Lynchburg, spent last week with her parents here, Mr. and Mrs. James L. Richardson, while on their vacation.

Mrs. William M. Black returned from the Virginia Baptist Hospital Saturday, where she underwent surgery recently. The latest report is that she is doing nicely.

Mr. and Mrs. Joseph Meadows left Saturday for Hatboro, Penn. where they will be spending this week with their daughter, Mrs. Robert Lewis, Mrs. Lewis and family will accompany them home and spend their vacation here.

Mrs. C. W. Slayton recently spent two weeks in Washington, D. C. with her daughter Mrs. George Dalton and family. Mrs. Dalton accompanied her home and later in the week joined her husband and little sons at Luenburg Court House at his parents home there.

Mr. Ira Southall has returned to his home here and is much improved in health. After having suffered a stroke several weeks ago.

Mr. Coley Ramsey is reported to be recovering satisfactorily from his recent illness.

Mrs. E. L. Pankey, Beulah Cobb and Purcel Woodall motored to Amelia Sunday and visited in the home of Mr. and Mrs. Robert Warrell. Catherine Alexander accompanied them home and will spend this week here with relatives.

Captain and Mrs. Lingwood Pigtot and little daughter, from Munich, Germany, spent Sunday night, June 16 with his grandmother, Mrs. J. W. D. Canada, en route to Lancaster, S. C. to visit Mrs. Pelot's people there.

TB Seal Campaign Committee Meets

A "big job to do — do it big" is the charge given by M. Cleveland Jones, of Shippenda, Chairman of the Volunteer Committee of the Central Virginia Tuberculosis and Health Association, to those attending the meeting of that committee and the Christmas Seal Campaign Committee in June.

KEEP VIRGINIA GREEN

[illegible]ccessful Hunt For Groundhogs

Little William Clyde O'Brien, son of Mr. and Mrs. Derry [illegible] of Evergreen, proudly stands by the evidence that [illegible] O'Brien can hit groundhogs. The groundhogs have been [illegible]ing the O'Briens' garden long enough, said Mrs. O'Brien, [illegible] also brought down four of the "varmits" recently with just [illegible] shots from her shotgun. Since this is her first experience [illegible]ting with a shotgun, even an experienced hunter might [illegible] agree that this is pretty good shooting.

SATISFIED DEPOSITORS
Come back again and again

And if a customer doesn't come back, we know that somebody "goofed." That's why we do our utmost to satisfy first-timers as well as old friends. Try us out!

THE BANK of APPOMATTOX
Member Federal Deposit Insurance Corporation
APPOMATTOX, VA.

RED TAG SALE
ENDS SATURDAY, JUNE 29th
If you have not checked your lucky number — Be sure to check it before Saturday.
YOU MAY BE THE LUCKY WINNER!
Western Auto Associate Store
CECIL J. ROWE, OWNER
ROUTE 460 APPOMATTOX, VA.

$20 OFF Electric Range Installation

is like

34 weeks of free cooking

Before July 1, switch to clean, cool Electric Cooking and save $20 on installation. At VEPCO's low average home power costs, that saving equals 34 weeks of free cooking for a family of four!

Get any make or model Electric Range or Built-In Combination from your Authorized Live Better Electrically Dealer. Have it installed in your home, your rented house or separately metered apartment to replace non-electric cooking or as a new, non-replacement installation. Act now in accordance with VEPCO's offer, and VEPCO will pay $20 of installation cost. Ask VEPCO for an Authorized Dealer. See him for full facts on this $20 installation saving. VIRGINIA ELECTRIC and POWER COMPANY

VEPCO

COMPARE OUR CAR PRICES!

You'll find the best bargain in used cars and trucks on our lot. They are priced to move fast, so come in today and get the car of your deams!

USED CARS AND TRUCKS AT MOSES MOTOR CO.

TRUCKS

1961 FORD
2 Ton 2 speed long wheelbase, one owner, low mileage.

1955 DODGE
1 Ton V-8 dual wheels, flat body, good buy.

1952 CHEVROLET
Pick up, good mechanical condition.

1949 CHEVROLET
½ ton pick up

PASSENGER CARS

1957 BUICK
2 Dr. Hartop, automatic transmission, power steering, power brakes, good mechanical condition.

1956 BUICK
4 Dr., automatic drive, power steering, power brakes, air conditioning, good looking, white/turquois.

1959 CHEVROLET
4 Dr., powerglide, station wagon. One owner.

1958 CHEVROLET
4 Dr., Sedan, powerglide trans., one owner.

1958 CHEVROLET
2 Dr., straight drive.

1958 CHEVROLET
4 Dr., Sedan, powerglide transmission.

1956 FORD
Country Sedan Wagon.

1953 FORD
2 Dr., Sedan

1956 OLDSMOBILE
4 Dr., Sedan, 98 series, automatic drive, power steering, power brakes, good mechanical condition.

1958 OLDSMOBILE
2 Dr., holiday coupe, automatic drive, power steering, power brakes, air conditioning, red/white.

1953 PLYMOUTH
2 Dr., hardtop coupe

We have many other cars with much good service at low prices that will render satisfactory service as a second car.

We have some cars that will be very pleasing to young men to rebuild at sacrifice prices.

Moses Motor Co.
APPOMATTOX, VA.
VA. Dealer License No. 3